

VÝZTUŽ PRŮVLAKU P1.7

ŘEZ – 7,35 M'

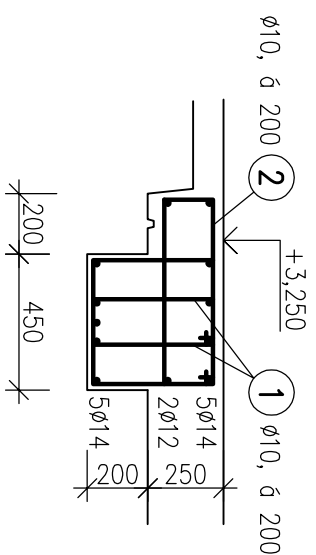

- ① 2010, 6 200, DL.1500, KS 2x37

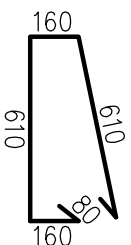

- ② $\phi 10$, á 200, DL.1700, KS 37

7300 //

③ 5ø14, DL.7300, KS 5+5

7300 //

④ 2ø12, DL.7300, KS 2

7300 //
3 5ø14

VÝZTUŽ PRŮVLAKU P1.8

ŘEZ – 9,3 M'

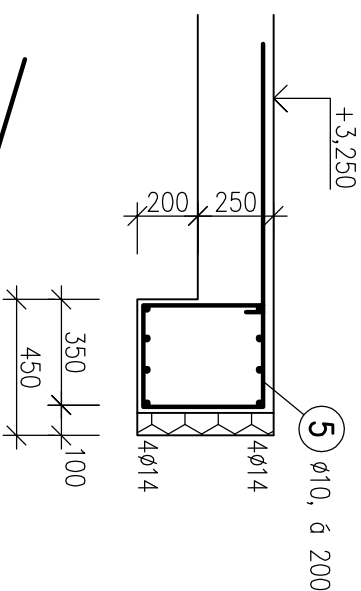

- ⑤ $\phi 10$, á 200, DL.2400, KS 47

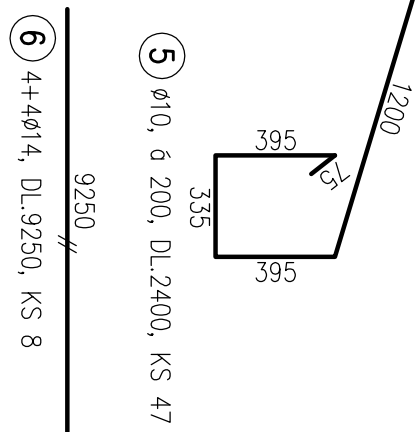

⑥ 4+4ø14, DL.9250, KS 8

VÝZTUŽ PRŮVLAKU P1.9

ŘEZ – 2,95 M'

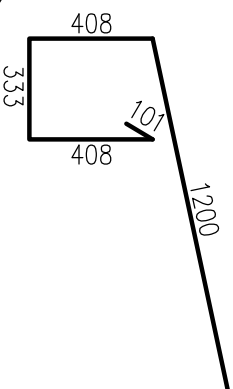
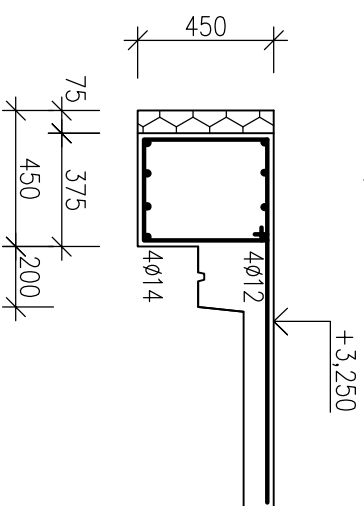

- ⑦ ø8, á 200, DL.2450, KS 15

2900 //

⑧ 4ø12, DL.2900, KS 4

⑧ 4ø12, DL.2900, KS 4

2900 //

⑨ 4ø14, DL.2900, KS 4

VÝZTUŽ PRŮVLAKU P1.10

ŘEZ – 3,6 M'

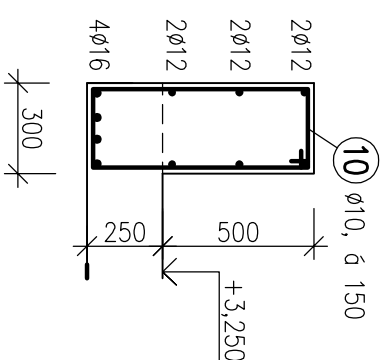

- ⑩ $\phi 10$, $\hat{\alpha}$ 150, DL.2100, KS 25

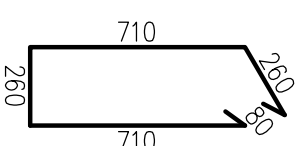

- 3550 //
-
- 11 2+2+2ø12, DL.3550, KS 6

3550 //

12 4016, DL.3550, KS 4

⑫ 4ø16, DL.3550, KS 4

BETON C30/37 XC1
OCEL BST500

| VÝPIS VÝZTUŽE | | | | | | | | | |
|-------------------------------|--------|------|----|-------|--------|-------|--------|--------|--|
| OCCEL BST500 | | | | | | | | | |
| POL | PROFIL | DL. | KS | 8 | 10 | 12 | 14 | 16 | |
| 1 | 10 | 1,50 | 74 | | 111,00 | | | | |
| 2 | 10 | 1,70 | 37 | | 62,90 | | | | |
| 3 | 14 | 7,30 | 10 | | | | 73,00 | | |
| 4 | 12 | 7,30 | 2 | | | 14,60 | | | |
| 5 | 10 | 2,40 | 47 | | 112,80 | | | | |
| 6 | 14 | 9,25 | 8 | | | | 74,00 | | |
| 7 | 8 | 2,45 | 15 | 36,75 | | | | | |
| 8 | 12 | 2,90 | 4 | | | 11,60 | | | |
| 9 | 14 | 2,90 | 4 | | | | 11,60 | | |
| 10 | 10 | 2,10 | 25 | | 52,50 | | | | |
| 11 | 12 | 3,55 | 6 | | | 21,30 | | | |
| 12 | 16 | 3,55 | 4 | | | | | 14,20 | |
| CELKOVÁ DÉLKA (M) | | | | 36,75 | 339,20 | 47,50 | 158,60 | 14,20 | |
| HMOTNOST 1m ¹ (KG) | | | | 0,394 | 0,616 | 0,887 | 1,208 | 1,578 | |
| CELKOVÁ HMOTNOST (KG) | | | | 14,5 | 209,0 | 42,1 | 191,6 | 22,4 | |
| SPOTŘEBA CELKEM (KG) | | | | | | | | 480 KG | |

PRŮVLAK P1.7, P1.8, P1.9, P1.10

M 1:25

Č.v. D1.2.6/5

DOSTAVBA MŠ ZA FONTÁNOU V PŘELOUČI